

**PROPOSED PROJECT AT MOUZA-SANTA, J.L. NO-20, R.S.
PLOT NO-2057,2183, L.R. PLOT NO-1689, KHATIAN
NO-6229, AT SARADAPALLY, WARD NO-53, UNDER
ASANSOL MUNICIPAL CORPORATION, PS-HIRAPUR,
DISTRICT-PASCHIM BARDHAMAN**

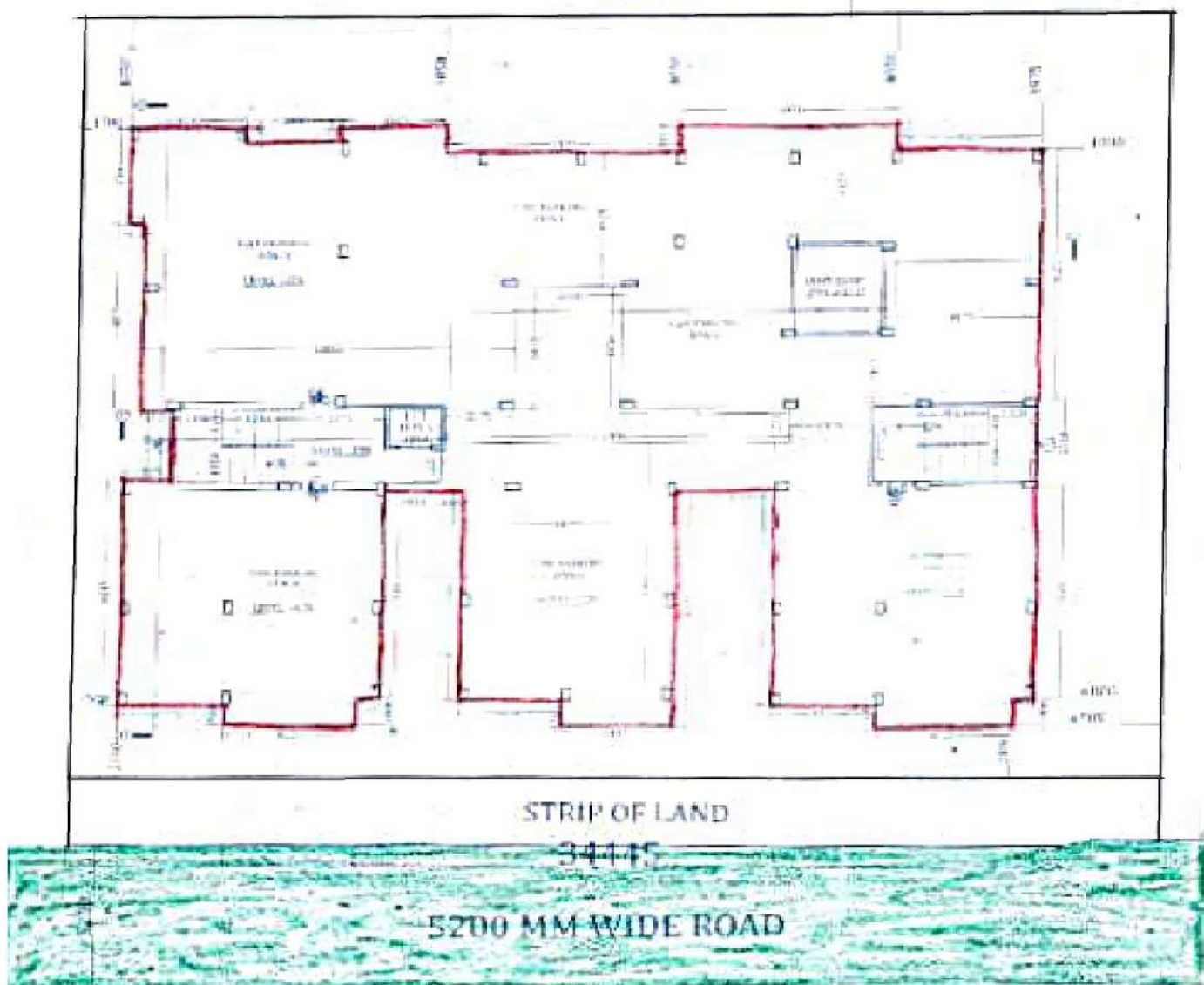

LATITUDE : 23.693167

LONGITUDE : 86.945607

MAA TARA CONSTRUCTION
Subhas Ray

Partner

SIGNATURE OF OWNER